

EMCO SPECIALTY PRODUCTS, INC.
 408 MIAMI AVE.
 KANSAS CITY, KS 66105
 913-281-4555 / FAX. 913-281-4554

UTILITY / BOOT SHELF

BRACKET:
 DIECAST ALUMINUM, POWDER COATED BLACK

WALLSTRIP:
 EXTRUDED ALUMINUM, POWDER COATED BLACK
 WITH PLASTIC END CLOSURES.

- SLAT TYPE:
- A. SILVER ANODIZED ALUMINUM WITH PLASTIC END CLOSURES.
 - B. BRONZE ACRYLIC COATED ALUMINUM WITH PLASTIC END CLOSURES.
 - C. AMERICAN WALNUT HARDWOOD
 - D. MEDIUM OAK HARDWOOD
 - E. LIGHT OAK HARDWOOD

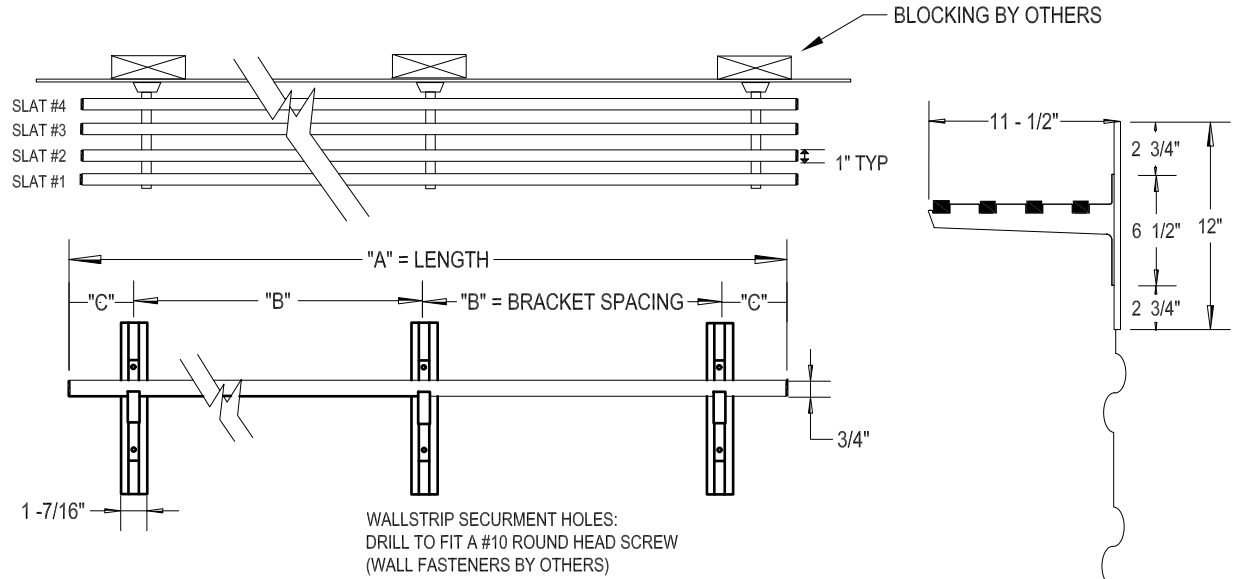

NOTE: 1. A&B ALUMINUM SLAT THAT EXCEED 12'-0" WILL BE SENT IN SECTIONS
 2. C,D,&E WOODEN SLAT SIZES THAT EXCEED 8'-0" WILL BE SENT IN SECTIONS.

PLEASE SPECIFY

SUGGESTED HEIGHT TO FIN. FLR.
 42" THRU 5th GRADE, - 60", 6th THRU ADULT
 (IF USED AS A BOOT RACK THE BOTTOM OF
 THE WALL STRIP SHOULD BE 4" ABOVE THE
 FLOOR)

ITEM	QUAN.	LOCATION	LENGTH "A"	BRACKETS		OVERHANG "C"	SLAT TYPE	ADD'L DRWG #	SPLICE
				NO.	"B"				
A									
B									
C									
D									
E									
F									

PROJECT: _____
 LOCATION: _____
 DISTRIBUTOR: _____
 DRAWING NO: _____ DATE: _____
 SHEET _____ OF _____ REVISIONS: _____